



# SNEAK PEEK: C4HCO'S NEW ELIGIBILITY SYSTEM

**JUST GET TO IT ALREADY!**

# Welcome Page

[Apply for Coverage](#)[Find a Plan](#)[My Account](#)[Learn More](#)[Get Assistance](#)

john.doe@gmail.com 0 2 Sign Out

## Welcome back, account!

 **46** days left to buy Health insurance for 2019.

Lorem ipsum dolor sit amet, consectetur adipiscing elit, sed do eiusmod tempor incididunt ut labore et dolore magna aliqua. Ut enim ad minim veniam, quis nostrud exercitation ullamco laboris nisi ut aliquip ex ea commodo consequat. Duis aute irure dolor in reprehenderit in voluptate velit esse cillum dolore eu fugiat nulla pariatur. Excepteur sint occaecat cupidatat non proident, sunt in culpa qui officia deserunt mollit anim id est laborum

[Start my application](#)

# “Let us guide you”

The screenshot displays the top navigation bar of the Connect for Health Colorado website. On the left is the logo, and on the right are links for 'Apply for Coverage', 'Find a Plan', 'My Account', 'Learn More', and 'Get Assistance'. A secondary blue bar contains a shopping cart icon with '0', a notification bell with '0', a globe icon, and a 'Sign In' link. The main content area features a large heading 'Let us guide you' followed by a sub-heading: 'Make sure you are taking advantage of all the benefits you qualify for just by answering a few questions'. Below this is a prominent blue button labeled 'Help me understand what I qualify for'. At the bottom of the main area, there is a link for 'No Thanks! Right now | just need to create my account'. The footer contains links for 'Privacy Policy | Terms of Use | Feedback' and a copyright notice: '© Connect for Health Colorado. All Rights Reserved.'

# “Let us guide you”

**CONNECT for HEALTH COLORADO**

## Let us guide you

How many people are in your household? [Help me understand this](#)

Select

Is anyone in your household age 19 or under?

Yes

No

Is anyone in your household pregnant?

Yes

No

Cancel

[Privacy Policy](#) | [Terms of Use](#) | [Feedback](#)

© Connect for Health Colorado. All Rights Reserved.

### Help

## Let us guide you

#### Overview

Tell us the number of people in your household. Include yourself, your spouse and/or any dependents that you include on your tax return, which may be different than those people actually living in your house.

[Need more help? Contact us](#)

[Learn More](#)

[Get Assistance](#)

[Sign In](#)

[Help](#)

[Continue](#)

# “Let us guide you”

The screenshot displays the top navigation bar of the Connect for Health Colorado website. The navigation menu includes 'Apply for Coverage', 'Find a Plan', 'My Account', 'Learn More', and 'Get Assistance'. A secondary bar contains a shopping cart icon with '0', a notification bell icon with '0', a globe icon, and a 'Sign In' button. The main content area is titled 'Next steps' and features two primary options: 'Your best option' with a button 'Apply for Health First Colorado' and 'Additional options' with a button 'Apply for a Health Plan'. The footer contains links for 'Privacy Policy', 'Terms of Use', and 'Feedback', along with a copyright notice: '© Connect for Health Colorado. All Rights Reserved.'

**CONNECT for HEALTH COLORADO**

[Apply for Coverage](#) [Find a Plan](#) [My Account](#) [Learn More](#) [Get Assistance](#)

0 0 [Sign In](#)

## Next steps

**Your best option**  
You (or a member of your household) may be eligible for Health First Colorado (Colorado's Medicaid Program) or Child Health Plan *Plus*. To complete an application, continue on to PEAK (Colorado Program Eligibility and Application Kit). [Apply for Health First Colorado](#)

**Additional options**  
To apply for a health insurance plan, continue to Connect for Health Colorado. [Apply for a Health Plan](#)

[Privacy Policy](#) | [Terms of Use](#) | [Feedback](#)

© Connect for Health Colorado. All Rights Reserved.

# Identity Proofing



[Apply for Coverage](#)

[Find a Plan](#)

[My Account](#)

[Learn More](#)

[Get Assistance](#)

john.doe@gmail.com

0

2

[Sign Out](#)

## Identity Proofing - Initial Questions

Question:What is your Home Address

- Littleton Address
- Lakewood Address
- Englewood Address
- Denver Address

Question:What is your Employer Name

- CGI
- Accenture
- C4HCO
- CapGemini

Question:Do you have car loan with any of the following bank

- Bank Of America
- CHASE
- DCU
- First Bank

[Back](#)

[Continue](#)

# Summary Page

Apply for Coverage Find a Plan My Account Learn More  
Get Assistance ▾

john.doe@gmail.com 0 2 Sign Out

### Family Overview: Here's what you've told us so far

[Help me understand this page](#)

Account ID: 1601090444

Looks like we need a bit more information. Please click the red icon below to update.

NAME	APPLYING FOR HEALTH INSURANCE?	BASIC INFORMATION	ANNUAL FINANCIAL INFORMATION
<a href="#">Account W Bottle</a>	Yes	!	
<a href="#">account for lida</a>	Yes	!	\$63,252.00
HOUSEHOLD TOTAL			\$63,252.00

✓ = Complete    ! = Incomplete

[+ Add another family member](#)

Save and exit Continue

ID Proofing  
qlceConfirmation  
Tax Return  
Declarations And Signature

[Privacy Policy](#) | [Terms of Use](#) | [Feedback](#)



# NES to CBMS Flow

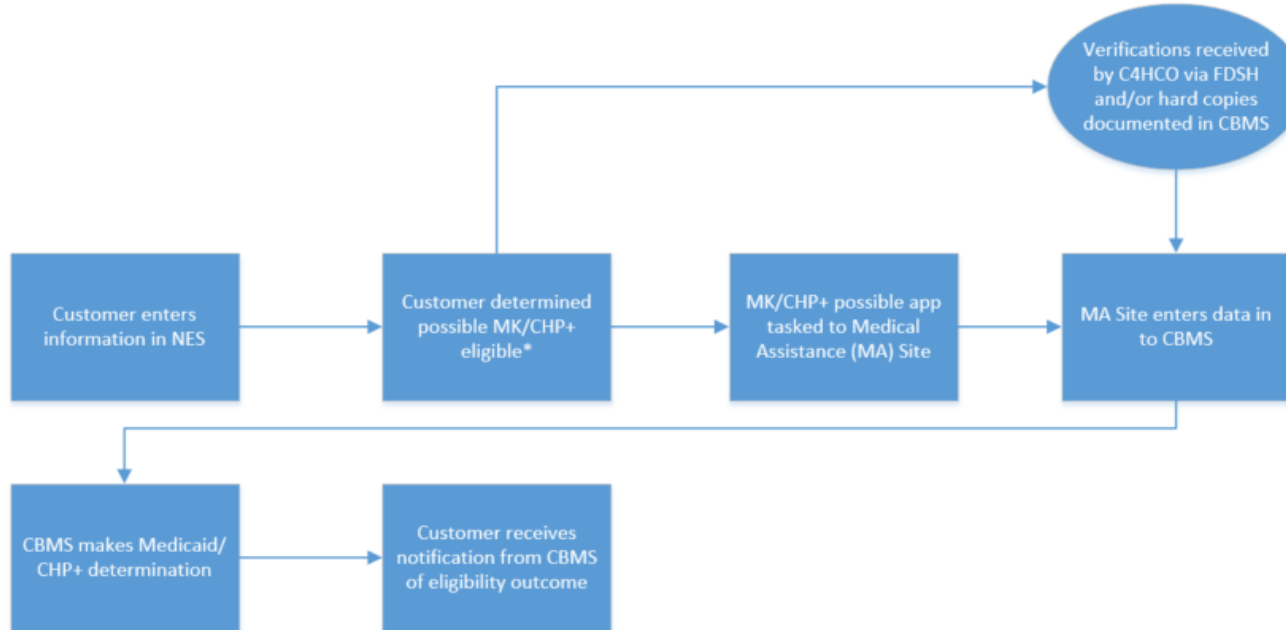

QUESTIONS?